

# BLOOM TOWNSHIP SECTION 11 R12 TWP 11 MORGAN COUNTY, OH

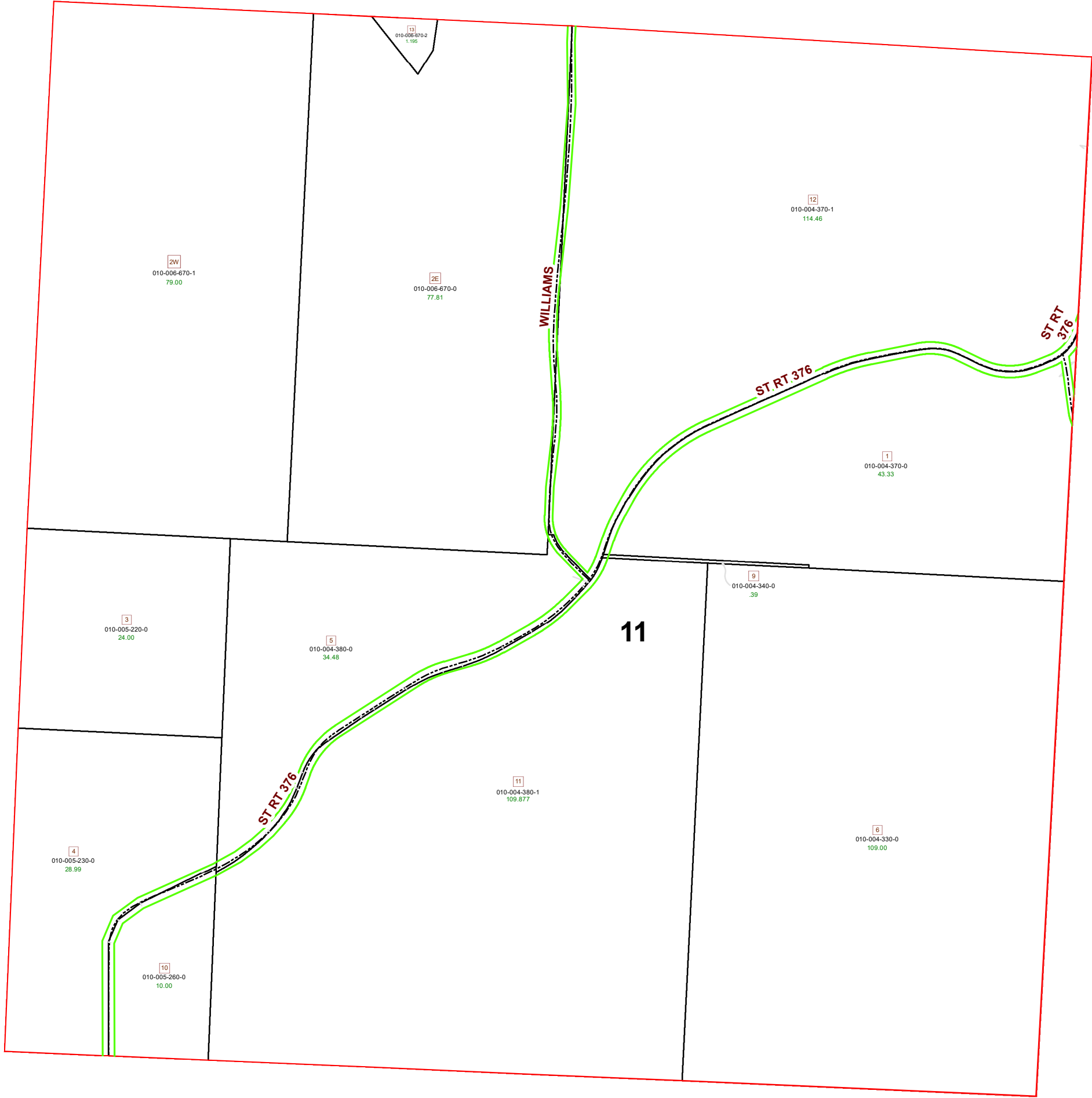

PIN	VOL	PAG	Owner	LegalDescr	Acres
010-004-380-0	OR220	802	BAUGHMAN DAN E & VICKY S	R12 T11 S11 MBL 1	34.483
010-004-370-1	OR231	2884	GIBEAUT MATTHEW	R12 T11 S11 SD12	114.46
010-004-380-1	OR217	1734	OHIO FRANKLIN REALTY INC	R12 T11 S11 SD 11	109.87
010-004-330-0	OR219	3123	OHIO FRANKLIN REALTY LLC	R12 T11 S11 SD 6 C	109
010-004-340-0	OR219	3123	OHIO FRANKLIN REALTY LLC	R12 T11 S11 SD 9 C	0.39
010-004-370-0	OR231	2884	OHIO FRANKLIN REALTY LLC	R12 T11 S11 SD 1	43.33
010-005-230-0	OR85	608	RICHARDSON SIDNEY P	R12 T11 S11 SD 4	28.991
010-005-220-0	OR85	608	RICHARDSON SIDNEY P C/O DONALD C RICHARD	R13 T11 S11 SD 3	24
010-005-260-0	OR179	635	RICHARDSON SIDNEY PAUL	R12 T11 S11 SD 10	10.009
010-006-670-1	OR224	2885	WILLIAMS CLYDE & ANITA K WILLIAMS HEATH &	R12 T11 S11 SD 2	79
010-006-670-0	OR197	489	WILLIAMS CLYDE L & ANITA K	R12 T11 S11 SD 2 E	77.81
010-006-670-2	OR232	2370	WILLIAMS HEATH & LAURA L	BEING SD 13	1.195

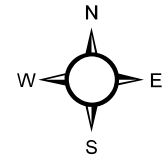

Boundaries			
	Lot		Symbols
	ROW		Roads
	County		Sections
	Hidden		Parcels
	Township		

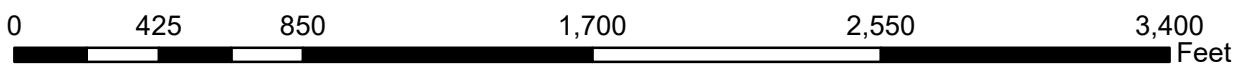

Disclaimer: The Information that these maps contains is for reference purposes only. Please bring any errors to the attention of the Engineer's Office staff. Thank You

Morgan County Engineer's Office  
 Author: Marcia Wolfe  
 Date: 7/17/2020